



Shri Balasaheb Mane Shikshan Prasarak Mandal's  
**ASHOKRAO MANE GROUP OF INSTITUTIONS**  
Approved by A.I.C.T.E., New Delhi  
D.T.E. Mumbai, Govt. of Maharashtra  
Permanent Affiliation to DBATU, Lonere, Shivaji University, Kolhapur



NBA Accredited Programs \*  
\* Mechanical, Electrical, Civil



NAAC Accredited with "A" Grade  
With CGPA of 3.08



## Facilities in the Institute



Use of Solar panel as an alternative source of energy by the institute

## **Alternative Source of Energy: Solar Panel**

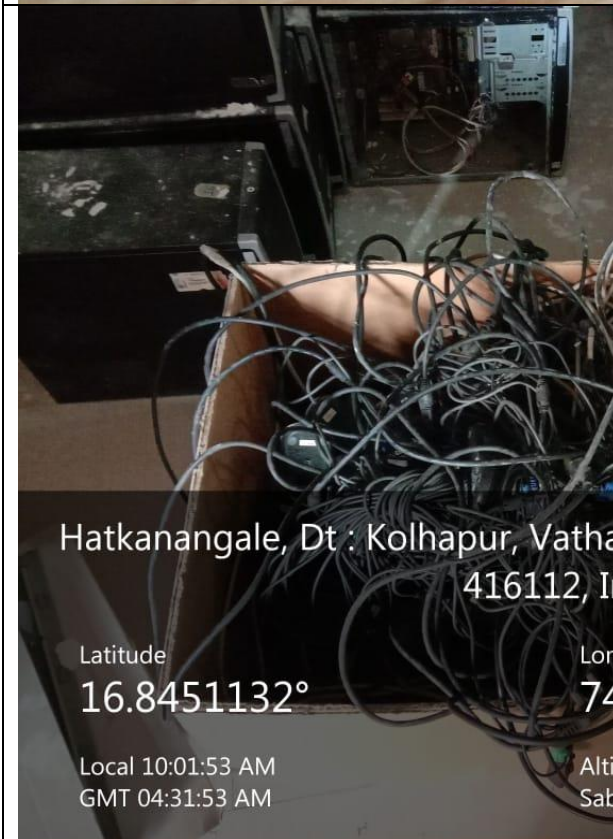

E waste are carried out in "Maintenance cum Store Room" exclusively available at Institute

## Non-Degradable waste: E Waste Management





Solid waste is collected from hostel rooms, canteen and Institute campus by housekeeping staff through separate containers (dry & wet) and assembled at the waste yard marked as a Garbage Collection Pit which is located at the extreme end of the campus

## Non-Degradable waste: Solid Waste Management





Hatkanangale, Dt : Kolhapur, Vathar Tarf Vadgaon  
Maharashtra 416112, India

Latitude 16.8453806° Longitude 74.2992717°

Local 09:38:12 AM Altitude 600 meters  
GMT 04:08:12 AM Sabtu, 24-10-2020



Unnamed Road, Vathar Tarf Vadgaon, Maharashtra  
416112, India

Latitude 16.8456732° Longitude 74.299309°

Local 09:37:12 AM Altitude 597,8 meters  
GMT 04:07:12 AM Sabtu, 24-10-2020



Amgoi vathar, Vathar Tarf Vadgaon, Maharashtra  
416112, India

Latitude 16.8447915° Longitude 74.2989882°

Local 09:47:53 AM Altitude 580,6 meters  
GMT 04:17:53 AM Sabtu, 24-10-2020

The rain water drain pipes from the roof top are connected with each other and rain water is brought to the recharge pit

## Rain Water Harvesting





Amgoi vathar, Vathar Tarf Vadga

Latitude  
16.8445488°

Local 09:49:32 AM  
GMT 04:19:32 AM



Unnamed Road, Vathar Tarf  
416112, In

Latitude  
16.8455839°

Local 09:52:09 AM  
GMT 04:22:09 AM



Unnamed Road, Vathar Tarf  
416112

Latitude  
16.8455731°

Local 09:53:13 AM  
GMT 04:23:13 AM



Unnamed Road, Vathar Tarf  
416112

Latitude  
16.8454223°

Local 09:52:53 AM  
GMT 04:22:53 AM



Unnamed Road, Vathar Ta  
416112

Latitude  
16.8454867°

Local 09:51:13 AM  
GMT 04:21:13 AM



Amgoi vathar, Vathar Tar  
416112

Latitude  
16.8446449°

Local 09:48:52 AM  
GMT 04:18:52 AM

The Institute make all the necessary efforts to involve the students, faculty and staff in “GreenCampus Initiatives”

## Green Campus & Landscaping



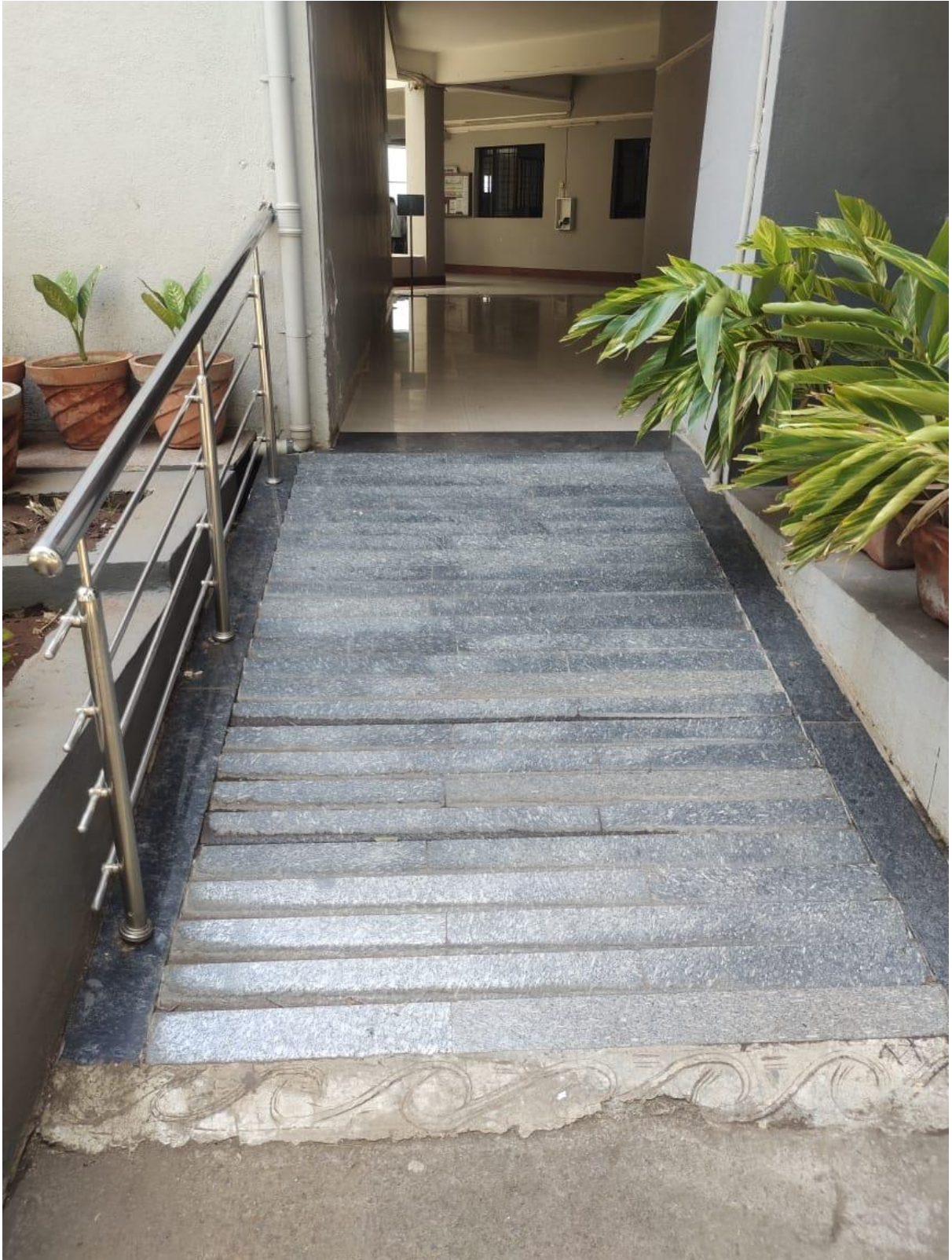

Ramp with railing at the entrance of the institute

**Disabled-friendly, barrier free environment**