

# Ashokrao Mane Group of Institutions

NH4, Pune-Bengaluru Highway, Vathar Tarf Vadgaon, Kolhapur, Maharashtra, 416112 India

## Mandatory Disclosures

1	AICTE File NO.	Western/1-7014504345/2020/EOA
	Date & Period of last approval	Date: 30/04/2020 Period : 2020-21

2	Name of the Institution	Shri Balasaheb Mane Shikshan Prasarak Mandal's Ashokrao Mane Group Of Institutions
	Address of the Institution	NH4, Pune-Bengaluru Highway, Vathar Tarf Vadgaon, Vathar Tarf Vadgaon, Kolhapur, Maharashtra, 416112 India
	City & Pin Code	Kolhapur
	Longitude & Latitude	Latitude - 16, 51, 3 Longitude - 74, 17, 43
	Phone number with STD code	0230-2407740 / 2407760
	Office hours at the Institution	10:00 a. m. to 5:00 p. m.
	Academic hours at the Institution	9:00 a. m. to 3:15 p. m.
	Email	<a href="mailto:director@amgoi.edu.in">director@amgoi.edu.in</a>
	Website	<a href="http://www.amgoi.org">www.amgoi.org</a>
	Nearest Railway Station (Dist in Km)	Kolhapur – 20 km
	Nearest Airport (dist in Km)	Kolhapur – 26 km

3	Type of Institution	Private Self-Financed
	Category (1) of the Institution	Non-Minority
	Category (2) of the Institution	Co-Education

4	Name of the organization running the Institution	Shri Balasaheb Mane Shikshan Prasarak Mandal, Ambap
	Type of the Organization	Society / Trust
	Address of the Organization	A/p. Ambap, Taluka Hatkanangale, District Kolhapur
	Registered with	Assistant Charity Commissioner, Kolhapur Region, Kolhapur, Maharashtra State
	Registration date	12/12/1980
	Website of the Organization	<a href="http://www.bmspm.in">www.bmspm.in</a>



5	Name of the affiliating University/Board	a. Dr. B. A. Technological University, Lonere b. Shivaji University, Kolhapur
	Address	a. Dr. B. A. Technological University, Lonere, District Raigad b. Shivaji University, Kolhapur
	Website	a. <a href="http://www.dbatu.ac.in">www.dbatu.ac.in</a> b. <a href="http://www.unishivaji.ac.in">www.unishivaji.ac.in</a>
	Latest affiliation period	2020-21

6	Name of Principal / Director	Prof. P. B. Ghewari
	Exact Designation	Director (In-Charge)
	Phone number with STD code	0230-2407760
	Fax number with STD code	0230-2407750
	Email	<a href="mailto:director@amgoi.edu.in">director@amgoi.edu.in</a>
	Highest Degree	M. E., Ph. D. Scholar
	Field Of Specialization	Electronics & Telecommunication Engineering

7	Governing Board Members	SN	Name	Designation
		1	Hon. Shri. Vijaysinh Ashokrao Mane	Chairman
		2	Hon. Shri. Vikasrao Ashokrao Mane	Member
		3	Hon. Prof. P. B. Ghewari	Member Secretary
		4	Dr. C. S. Verma	Member
		5	Shri. B. K. Mane	Member
		6	Hon. Dr. B. S. Gavali	Member
		7	Dr. D. R. Nandanwar	Member
		8	Prof. (Dr.) M. B. Kumthekar	Member
		9	Dr. (Smt.) S. R. Chougule	Member
		10	Prof. (Dr.) H. V. Shete	Member
	11	Prof. A. V. Karvekar	Member	
Frequency of meeting & date of last meeting		Once in year Last Meeting held on		

8	Academic Advisory Body	A Steering and Development Committee is in place to look into various matter of Institute related to academics
	Frequency of meetings & date of last meeting	As needed

9	Organization Chart	
---	--------------------	--



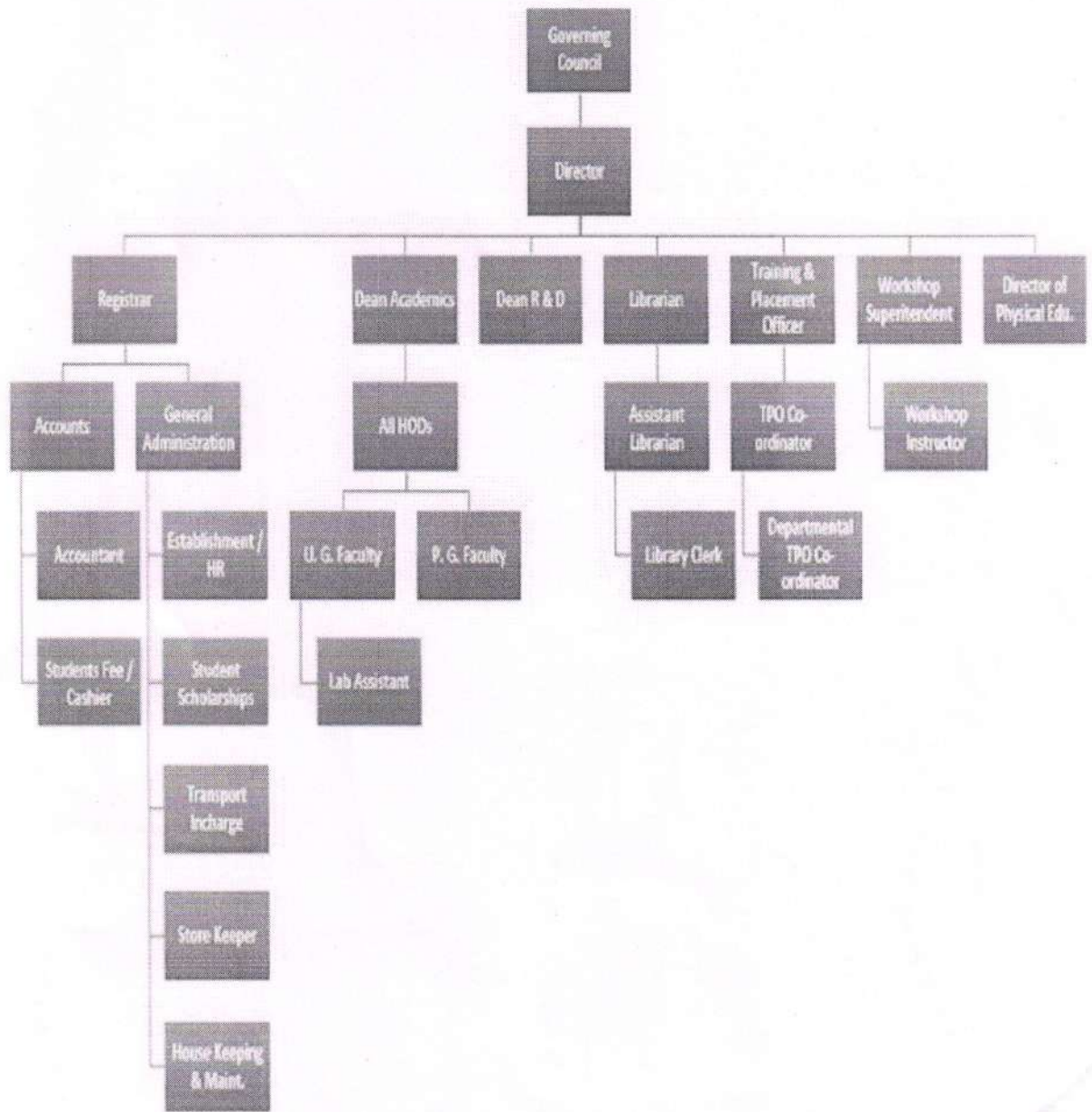

10	Student feedback mechanism on Institutional Governance / faculty performance	At the end of every semester students feedback is taken online for every course and faculty associated with their class / course This feedback is analyzed and discussed with concerned faculty in the presence of Head of the Department and Director of the Institute.
----	--	---

11	Grievance redressal mechanism for faculty, staff and students	For student & staff grievance the Institute has provided a platform of Online Grievance. Institute has published the link of online Grievance on it's website, so that any student or staff can click on it and raise their Grievance. Also every student is assigned a mentor grievance related to academic & non-academic matters are conveyed them. Head of Institute oversees both the above processes. AMGOI has formed all statutory committees like Internal Complaint Cell, Anti Ragging Committee and Special Cell to help students and staff.
----	---	---

12

**UG ENGG (B. Tech)**

Course	Level	1 <sup>st</sup> year of approval by the council	Year wise Sanctioned Intake			Year wise Actual Admissions		
			2020-21	2019-20	2018-19	2020-21	2019-20	2018-19
Civil Engineering	UG	2009	240	240	240	Admission Process is in progress	236	239
Computer Engineering	UG	2009	240	240	240		209	196
Electrical Engineering	UG	2010	420	420	420		389	401
Electronics & Telecommunication Engineering	UG	2009	210	240	240		151	119
Mechanical Engineering	UG	2009	780	840	900		622	670
<b>TOTAL A</b>	<b>UG</b>		<b>1890</b>	<b>1980</b>	<b>2040</b>		<b>1607</b>	<b>1625</b>

**PG ENGG (M. Tech.)**

Course	Level	1 <sup>st</sup> year of approval by the council	Year wise Sanctioned Intake			Year wise Actual Admissions		
			2020-21	2019-20	2018-19	2020-21	2019-20	2018-19
Computer Science & Engineering	PG	2014	48	48	48	Admission Process is in progress	23	21
Electronics & Telecommunication Engineering	PG	2014	48	48	48		11	12
Civil - Construction Management	PG	2014	36	36	36		26	33
Mechanical Engineering Production	PG	2014	36	36	36		20	19
Mechanical Engineering Design	PG	2014	36	36	36		11	22
<b>TOTAL B</b>	<b>PG</b>		<b>204</b>	<b>204</b>	<b>204</b>		<b>91</b>	<b>107</b>

**PG MBA**

Course	Level	1 <sup>st</sup> year of approval by the council	Year wise Sanctioned Intake			Year wise Actual Admissions		
			2020-21	2019-20	2018-19	2020-21	2019-20	2018-19
Management Studies (MBA)	PG	2009	120	120	120	Admission Process in progress	100	93
<b>TOTAL C</b>	<b>PG</b>		<b>120</b>	<b>120</b>	<b>120</b>		<b>100</b>	<b>93</b>

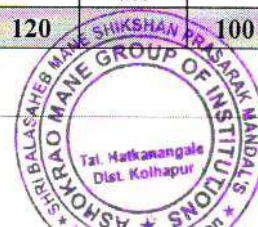

13

Cut off Marks-General Quota	Annexure - I
Students Placed	(The detailed information available on college website)
Average Pay package, Rs/Year	
Students opted for Higher Studies	Approx. 15 to 20% of the students opt for higher study.
Accreditation Status of the course	Institute has accredited by NBA & NAAC with A Grade (CGPA 3.08)
Foreign Collaborations, if any	No.
Professional Society Memberships	1. Institute level membership CSI 2. Faculty professional membership ISTE
Professional activities	1. The professional bodies at Institute levels (IEEE, IETE, CSI) conducts all through the year technical and allied activities like FDP workshop, lecture, seminar, Industrial visits, training etc. 2. Faculty member impart skill set training to employee, students and industry in the area of System Security, VLSI, Embedded System, Operating System and Networking
Consultancy activities	The institute established Industry Institute Interaction Cell (IIC) Cell and project from startup industry are undertaken by this cell. Also the EDC cell is working effectively in the Institute. Institute is selected as vendor for all kinds of online examination by TCS iON, MSEB, Govt. of Maharashtra. Institute is gaining average Rs. 20.00 Lakhs every year by this Consultancy. Institute's Civil Engineering also conducting Third Party Audits of various Govt. Authority and earned Rs. 1.00 Lakh average as a year fees. Also Civil Engineering Department is providing consultancy for departmental construction works of various building under parent trust.  Mechanical Engineering department also doing well in Consultancy. All the fabrication, carpentry, sheet metal works for various buildings under parent trust done in – house by Mechanical Department.  Our Electrical Department is also providing consultancy to in maintenance work of our various trust buildings.
Grants fetched	AICTE, New Delhi has sanctioned funds of Rs.6.80 Lakhs for conducting FDP under AQIS.
Departmental Achievements	Institute is performing various activities through all the departments. Students are encouraged to implement Corporate Social Responsibilities through NSS.
Distinguished Alumni	1. Vaibhav Desai – Structural Engineer, DTI Group of Company, Canada 2. Raviraj Desai – pursuing M. S. Steven Institute of Technology
Admission quota	100% Central Admission Process Managed by State Govt. of Maharashtra
Entrance test / Admission Criteria	Admission criteria as per Govt. of Maharashtra State Common Entrance Test Cell.
Cut off / last candidate admitted	Pls. refer DTE website

14



		2020-21	2019-20	2018-19
Fees in rupees	B. Tech.	Rs.94,000/-	Rs.94,000/-	B. Tech. Rs.60,500/-
	M. Tech.	Rs.60,000/-	M. Tech. Rs.92,000/-	M. Tech. Rs./- 92,000/-
	MBA	Rs.80,000/-	MBA Rs. 80,000/-	MBA Rs. 73,500/-
Number of Fee Waivers offered	153 (TFWS Candidates)			
Admission Calendar	For every academic year admission schedule is declared by D.T.E. (Presently Govt. of Maharashtra State Common Entrance Test Cell).Institute level admission are conducted tentatively in the month of July, on the basis of guideline of DTE issued for that academic year.			

15	Boys Hostel	200 (Rented)
	Girls Hostel	100 (Rented)
	Medical & Other facilities at Hostel	Medical Facility is available for the students by 24x7. Hostels are providing study rooms and food to the hostel students. College management has deputed Hostel Squad to observe the facilities provided for the students and this squad is also observing students for discipline & study. Hostel Squad consists of Senior Teaching Faculties of College.

16	Academic Session	1.July to November 2.January to April	As declared by DBATU & Shivaji University
	Examination system, Year / Semester	Semester	
	Period of declaration of results	Within 45 days	

17	Counseling / Mentoring	Yes
	Career Counseling	Yes
	Medical Facilities	Yes
	Students Insurance	Yes

18	Students Activity	Students Gymkhana, Students Chapter club of IEE ,CSI, ISTE
	Cultural Activity	College hold an intercollegiate cultural festival under LEAD COLLEGE, spanning more than 50 cultural and technical event. Apart from this college has student's cultural, quiz and speaker's club
	Sports Activity	Intercollegiate tournaments are held every year for cricket and volleyball, football, Table Tennis etc. College has strong presence as team for cricket and basketball at University level& Lead College.
	Literary Activity	Very active speaker's club meets every week to discuss relevant happening around the world.
	Magazine / Newsletter	Students are encouraged to write articles for Annual College Magazine. Also every year students are grabbed significant success for the College Magazine under various chapters. Department wise Newsletters are also prepared with the help of faculties and students. It is circulated online in softcopy and also with hard copies.
	Technical activities/ Techfest	Student technical activity in form of workshops, lectures series, skilled training courses, continue through the year. An annual intercollegiate technical festival "Reflex" is organized every year showcasing more than 50 technical events.
Industrial Visits/ Tours	One industrial visit are organized on need basis. An annual industrial tour is undertaken by more than 60% students of the college.	



Alumni activities	College has registered alumni association and annual meeting every year in the month of January & December is organized. Alumni routinely visits the Institute and lend their support for various technical activities.
-------------------	---

**19. Staff Statistical**

Institute has fulfilled required faculty position as per AICTE / University norms. The post wise details are as under:

**Engineering (B. Tech. / M. Tech.)**

Department	Professor	Associate Professor	Assistant Professor
Civil Engineering			9
Mechanical Engineering	1	1	25
Electrical Engineering			9
Computer Science & Engineering			9
Electronics & Telecommunication Engineering		1	9
Applied Science & Humanities			4
<b>Total</b>	<b>1</b>	<b>2</b>	<b>65</b>

**MBA**

Department	Professor	Associate Professor	Assistant Professor
Management Studies (MBA)	0	1	4

23 SEP 2020

  
**I / C DIRECTOR**  
 SHRI BALASAHEB MANE SHIKSHAN PRASARAK MANDAL'S  
 ASHOKRAO MANE GROUP OF INSTITUTIONS  
 Vathar Tarf Vadgaon, Tal. Hatkanangale, Dist. Kolhapur, M.S. 416112

**First Year Engg.**

Cut off marks for the academic year 2019-20

**Highest and Lowest MH-CET Merit Marks of Students given admission in the first year during the year 2019-20**

Sr. No	Branch		OPEN			SC	ST	NT-1 B	NT-2 C	NT-3 D	DT/VJ	OBC	SBC	SEBC	PH3	Def1	Def2	Def3	TFWS
			CAP CET Merit Marks	Mgt. Quota According to CET/JEE Marks	All India/JEE Merit Marks														
1	Civil Engineering	Highest	18.8629303	7.4820941	None	None	None	None	None	None	None	17.424303	None	18.825272	None	None	None	None	None
		Lowest	3.2958438	7.4820941	None	None	None	None	None	None	None	4.69971	None	18.825272	None	None	None	None	None
2	Computer Science & Engineering	Highest	75.4122521	56.295127	66.44723	84.754821	None	None	11.196889	None	None	14.901545	13.154769	22.927877	None	None	None	None	82.44617
		Lowest	13.9036	5.7761575	22.467614	2.9348291	None	None	11.196889	None	None	None	121.55732	13.154769	6.4243969	None	None	None	None
3	Electronics & Telecommunication Engg.	Highest	34.6860222	None	32.225227	1.3984343	None	None	None	None	None	36.258989	None	None	None	None	None	None	None
		Lowest	19.2511026	None	32.225227	1.3984343	None	None	None	None	None	36.258989	None	None	None	None	None	None	None
4	Electrical Engineering	Highest	52.42	21.400535	None	29.742619	None	18.030822	None	None	None	None	None	86.856094	None	None	None	None	None
		Lowest	4.3082784	None	None	13.16346	None	18.030822	None	None	None	None	None	None	12.113005	None	None	None	None
5	Mechanical Engineering	Highest	32.4438924	None	None	14.396833	None	None	None	None	None	None	None	12.594961	None	None	None	None	None
		Lowest	0.3229941	None	None	14.396833	None	None	None	None	None	None	None	None	12.594961	None	None	None	None

**First Year Engg.**

Cut off marks for the academic year 2019-20

**Highest and Lowest MH-CET Merit Nos. of Students given admission in the first year during the year 2019-20**

Sr. No	Branch		OPEN			SC	ST	NT-1 B	NT-2 C	NT-3 D	DT/VJ	OBC	SBC	SEBC	PH3	Def1	Def2	Def3	TFWS
			CAP CET Merit Nos.	Mgt. Quota According to CET Marks	All India/JEE Merit No.														
1	Civil Engineering	Highest	85648	7	None	None	None	None	None	None	None	84941	None	None	None	None	None	None	None
		Lowest	74782	1	None	None	None	None	None	None	None	76040	None	None	None	None	None	None	None
2	Computer Science & Engineering	Highest	87442	9	57353	85830	None	None	80982	None	None	86677	79586	83974	None	None	None	None	43226
		Lowest	36791	2	57353	27451	None	None	80982	None	None	78255	79586	70747	None	None	None	None	None
3	Electronics & Telecommunication Engg.	Highest	74416	None	52512	86574	None	None	None	None	None	61111	None	None	None	None	None	None	None
		Lowest	61997	None	52512	86574	None	None	None	None	None	61111	None	None	None	None	None	None	None
4	Electrical Engineering	Highest	87536	11	None	79584	None	75520	None	None	None	None	None	80330	None	None	None	None	None
		Lowest	72137	5	None	65101	None	75520	None	None	None	None	None	24728	None	None	None	None	None
5	Mechanical Engineering	Highest	87056	None	None	60141	None	None	None	None	None	None	None	80012	None	None	None	None	None
		Lowest	63365	None	None	60141	None	None	None	None	None	None	None	None	80012	None	None	None	None





**M.TECH. - I**

Cut off marks for the academic year 2019-20

**Highest and Lowest GATE Merit Marks of Students given admission in the first year during the year 2019-20**

Sr. No	Branch	OPEN			SC	ST	NT-1	NT-2	NT-3	DT/ VJ	OBC	SBC	SEBC	PH3	Def 1	Def 2	Def 3	TFWS	
		CAP GATE Merit Nos.	Mgt. Quota According to GATE Marks	Non GATE Merit Marks															
1	Construction Management	Highest	6.06	9.24	64.75	None	None	None	None	None	None	None	None	None	None	None	None	None	NA
		Lowest	2.27	1.14	64	None	None	None	None	None	None	None	None	None	None	None	None	None	
2	Computer Science & Engineering	Highest	11.67	10.33	71.93		4	None	None	None	None	None	None	None	None	None	None	None	
		Lowest	1.67	10.33	69.88		4	None	None	None	None	None	None	None	None	None	None	None	
3	Electronics & Telecommunication Engg.	Highest	11.67	7.67	70.38		None	None	None	None	None	None	346	None	None	None	None	None	
		Lowest	4.67	0.33	70.38		None	None	None	None	None	None	346	None	None	None	None	None	
4	Mechanical Engineering (Design)	Highest	0.28	15.23	73		None	None	None	None	None	None	None	None	None	None	None	None	
		Lowest	0.28	6.35	57.81		None	None	None	None	None	None	None	None	None	None	None	None	
5	Mechanical Engineering (Production)	Highest	10.28	9.12	75.7	12.18	None	None	None	None	None	None	None	None	None	None	None	None	
		Lowest	6.4	3.08	61.87	12.18	None	None	None	None	None	None	None	None	None	None	None	None	

**M.TECH. - I**

Cut off marks for the academic year 2019-20

**Highest and Lowest GATE Merit Nos. of Students given admission in the first year during the year 2019-20**

Sr. No	Branch	OPEN			SC	ST	NT-1	NT-2	NT-3	DT/ VJ	OBC	SBC	SEBC	PH3	Def 1	Def 2	Def 3	TFWS	
		CAP GATE Merit Nos.	Mgt. Quota According to GATE Marks	Non GATE Merit Nos															
1	Construction Management	Highest	5044	12	354	None	None	None	None	None	None	None	None	None	None	None	None	None	NA
		Lowest	4246	3	328	None	None	None	None	None	None	None	None	None	None	None	None	None	
2	Computer Science & Engineering	Highest	5126	2	128	None	4716	None	None	None	None	None	None	None	None	None	None	None	
		Lowest	3016	2	179	None	4716	None	None	None	None	None	None	None	None	None	None	None	
3	Electronics & Telecommunication Engg.	Highest	4549	13	168	None	None	None	None	None	None	None	1118	None	None	None	None	None	
		Lowest	3026	6	168	None	None	None	None	None	None	None	None	1118	None	None	None	None	
4	Mechanical Engineering (Design)	Highest	5291	7	480	None	None	None	None	None	None	None	None	None	None	None	None	None	
		Lowest	5291	1	168	None	None	None	None	None	None	None	None	None	None	None	None	None	
5	Mechanical Engineering (Production)	Highest	4152	11	399	2929	None	None	None	None	None	None	None	None	None	None	None	None	
		Lowest	3327	4	57	2929	None	None	None	None	None	None	None	None	None	None	None	None	



**First Year M.B.A.**

Cut off marks for the academic year 2019-20

**Highest and Lowest MH-CET/ATMA/CMAT Merit Marks of Students given admission in the first year during the year 2019-20**

Sr. No	Branch	OPEN			SC	ST	NT-1	NT-2	NT-3	DT/VJ	OBC	SBC	SEBC	PH3	Def 1	Def 2	Def 3	TFWS	
		CAP CET/ATMA/CM AT Merit Marks	Mgt. Quota According to CET/ATMA/CM AT Marks	All India Merit Marks															
1	M.B.A.	Highest	59	78.6200027	90.19	54	None	None	45	None	67	51	51	None	None	None	None	None	NA
		Lowest	4.97	2.22	26.41	19.28	None	None	22.43	None	47	48	51	31.72	None	None	None	None	None

**First Year M.B.A.**

Cut off marks for the academic year 2019-20

**Highest and Lowest MH-CET/ATMA/CMAT Merit Nos. of Students given admission in the first year during the year 2019-20**

Sr. No	Branch	OPEN			SC	ST	NT-1	NT-2	NT-3	DT/VJ	OBC	SBC	SEBC	PH3	Def 1	Def 2	Def 3	TFWS	
		CAP CET/ATMA/CM AT Merit Marks	Mgt. Quota According to CET/ATMA/CM AT Marks	All India Merit Marks															
1	M.B.A.	Highest	36098	37198	27538	30093	None	None	28898	None	20232	18849	16150	24978	None	None	None	None	NA
		Lowest	10818	1	4321	13939	None	None	21936	None	8085	16011	16150	16143	None	None	None	None	NA



**Direct Second Year Engg.**

Cut off marks for the academic year 2019-20

**Highest and Lowest Diploma/B.Sc. % of Marks of Students given admission in the Direct Second Year during the year 2019-20**

Sr. No	Branch	OPEN	SC	ST	NT-1 B	NT-2 C	NT-3 D	DI/ VJ	OBC	SBC	SEBC	TFWS	
1	Civil Engineering	Highest	84.06%	79.64%	None	68.67%	68.48%	None	71.39%	84.19%	58.91%	82.30%	None
		Lowest	49.03%	66.35%	None	66.30%	67.72%	None	71.39%	61.27%	58.91%	68.69%	None
2	Computer Science & Engineering	Highest	78.94%	67.76%	None	None	None	None	None	75.00%	65.00%	79.31%	None
		Lowest	61.88%	62.38%	None	None	None	None	None	67.75%	65.00%	70.00%	None
3	Electronics & Telecommunication Engg.	Highest	91.12%	65.10%	None	None	71.63%	None	None	60.63%	71.63%	61.33%	None
		Lowest	55.35%	58.88%	None	None	57.28%	None	None	60.63%	58.97%	61.33%	None
4	Electrical Engineering	Highest	83.76%	73.70%	None	66.67%	76.97%	None	79.25%	88.67%	76.61%	85.33%	None
		Lowest	70.06%	68.24%	None	66.67%	72.91%	None	75.82%	68.25%	64.91%	61.21%	None
5	Mechanical Engineering	Highest	88.53%	50.41%	64.88%	65.47%	76.24%	None	81.24%	82.35%	None	58.63%	None
		Lowest	53.65%	65.65%	64.88%	55.76%	60.94%	None	81.24%	55.18%	None	83.65%	None

**Direct Second Year Engg.**

Cut off marks for the academic year 2019-20

**Highest and Lowest Diploma/B.Sc. % of Marks of Students given admission in the Direct Second Year during the year 2019-20**

Sr. No	Branch	GOPEN	GSC	GST	GNTB	GNTC	GNTD	DI/ VJ	GOBC	GSBC	GSEBC	EWS	TFWS	
1	Civil Engineering	Highest	84.19%	71.09%	77.82%	None	68.48%	None	71.39%	78.00%	None	72.85%	54.06%	None
		Lowest	73.82%	66.35%	73.58%	None	68.48%	None	71.39%	61.76%	None	68.69%	54.06%	None
2	Computer Science & Engineering	Highest	76.31%	67.76%	71.81%	None	None	None	None	69.81%	None	73.10%	None	None
		Lowest	72.63%	65.38%	71.81%	None	None	None	None	65.00%	None	70.00%	None	None
3	Electronics & Telecommunication Engg.	Highest	76.18%	67.19%	76.65%	None	71.63%	60.00%	63.81%	58.97%	None	None	None	None
		Lowest	63.00%	55.35%	57.82%	None	71.63%	60.00%	63.81%	58.97%	None	None	None	None
4	Electrical Engineering	Highest	85.09%	72.73%	74.30%	66.67%	None	None	None	68.25%	None	72.42%	70.06%	None
		Lowest	74.97%	68.24%	74.18%	66.67%	None	None	None	68.25%	None	72.42%	70.06%	None
5	Mechanical Engineering	Highest	65.65%	63.06%	64.88%	64.82%	60.94%	None	60.00%	64.18%	None	65.35%	69.24%	None
		Lowest	88.53%	50.41%	54.18%	55.76%	60.94%	None	60.00%	55.18%	None	58.63%	64.82%	None



Shri Balasaheb Mane Shikshan Prasarak Mandals  
**ASHOKRAO MANE GROUP OF INSTITUTIONS**  
**FACULTY OF ENGINEERING**  
 Vathar tarf Vadgaon. Tal.- Hatkanangale. Dist.- Kolhapur

STATISTICAL DATA FOR EXAMINATION HELD IN MAY 2020 (DBATU)						
YEAR	BRANCH	APPEARED	PASSED	PASSING PERCENTAGE	1ST CLASS DISTINCTION	1ST CLASS
FIRST YEAR	CIVIL ENGINEERING	7	7	100		
FIRST YEAR	MECHANICAL ENGINEERING	10	10	100		
FIRST YEAR	COMPUTER SCIENCE & ENGINEERING	32	32	100		
FIRST YEAR	ELECTRONICS & TELECOMMUNICATION ENGINEERING	5	5	100		
FIRST YEAR	ELECTRICAL ENGINEERING	16	16	100		

STATISTICAL DATA FOR EXAMINATION HELD IN MAY 2020 (DBATU)						
YEAR	BRANCH	APPEARED	PASSED	PASSING PERCENTAGE	1ST CLASS DISTINCTION	1ST CLASS
SECOND YEAR	CIVIL ENGINEERING	72	72	100		
SECOND YEAR	MECHANICAL ENGINEERING	143	142	99.3		
SECOND YEAR	COMPUTER SCIENCE & ENGINEERING	69	68	98.55		
SECOND YEAR	ELECTRONICS & TELECOMMUNICATION ENGINEERING	48	48	100		
SECOND YEAR	ELECTRICAL ENGINEERING	74	73	98.64		

STATISTICAL DATA FOR EXAMINATION HELD IN MAY 2020 (SUK)						
SECOND YEAR	CIVIL ENGINEERING	2	RESULT PENDING			
SECOND YEAR	MECHANICAL ENGINEERING	13				
SECOND YEAR	ELECTRICAL ENGINEERING	8				

STATISTICAL DATA FOR EXAMINATION HELD IN MAY 2020 (DBATU)						
YEAR	BRANCH	APPEARED	PASSED	PASSING PERCENTAGE	1ST CLASS DISTINCTION	1ST CLASS
THIRD YEAR	CIVIL ENGINEERING	101	101	100		
THIRD YEAR	MECHANICAL ENGINEERING	247	247	100		
THIRD YEAR	COMPUTER SCIENCE & ENGINEERING	73	73	100		
THIRD YEAR	ELECTRONICS & TELECOMMUNICATION ENGINEERING	47	47	100		
THIRD YEAR	ELECTRICAL ENGINEERING	170	170	100		

STATISTICAL DATA FOR EXAMINATION HELD IN MAY 2020 (SUK)						
THIRD YEAR	CIVIL ENGINEERING	10	5	5 Students Result Pending		
THIRD YEAR	MECHANICAL ENGINEERING	59	34	25 Students Result Pending		
THIRD YEAR	COMPUTER SCIENCE & ENGINEERING	4	4	100		
THIRD YEAR	ELECTRONICS & TELECOMMUNICATION ENGINEERING	16	6	10 Students Result Pending		



**STATISTICAL DATA FOR EXAMINATION HELD IN MAY 2020 (SUK)**

YEAR	BRANCH	APPEARED	PASSED	PASSING PERCENTAGE	1ST CLASS DISTINCTION	1ST CLASS
FINAL YEAR	CIVIL ENGINEERING	76				
FINAL YEAR	MECHANICAL ENGINEERING	237				
FINAL YEAR	COMPUTER SCIENCE & ENGINEERING	37				
FINAL YEAR	ELECTRONICS & TELECOMMUNICATION ENGINEERING	44				
FINAL YEAR	ELECTRICAL ENGINEERING	116				

Result Pending



Shri Balasaheb Mane Shikshan Prasarak Mandals  
**ASHOKRAO MANE GROUP OF INSTITUTIONS**  
**FACULTY OF ENGINEERING (M.E.)**  
Vathar tarf Vadgaon. Tal.- Hatkanangale. Dist.- Kolhapur

STATISTICAL DATA FOR EXAMINATION HELD IN MAY 2020 (DBATU)						
YEAR	BRANCH	APPEARED	PASSED	PASSING PERCENTAGE	1ST CLASS DISTINCTION	1ST CLASS
FIRST YEAR	CONSTRUCTION ENGINEERING	12	12	100		
FIRST YEAR	MECHANICAL ENGINEERING (DESIGN)	7	7	100		
FIRST YEAR	MECHANICAL ENGINEERING (PRODUCTION)	11	11	100		
FIRST YEAR	COMPUTER SCIENCE & ENGINEERING	13	13	100		
FIRST YEAR	ELECTRONICS & TELECOMMUNICATION ENGINEERING	9	9	100		

STATISTICAL DATA FOR EXAMINATION HELD IN MAY 2020 (DBATU)						
YEAR	BRANCH	APPEARED	PASSED	PASSING PERCENTAGE	1ST CLASS DISTINCTION	1ST CLASS
SECOND YEAR	CONSTRUCTION ENGINEERING	14				
SECOND YEAR	MECHANICAL ENGINEERING (DESIGN)	4				
SECOND YEAR	MECHANICAL ENGINEERING (PRODUCTION)	13				
SECOND YEAR	COMPUTER SCIENCE & ENGINEERING	15				
SECOND YEAR	ELECTRONICS & TELECOMMUNICATION ENGINEERING	2				
				Result Pending		



Shri Balasaheb Mane Shikshan Prasarak Mandals  
**ASHOKRAO MANE GROUP OF INSTITUTIONS**  
**FACULTY OF MANAGEMENT STUDIES (MBA)**  
Vathar tarf Vadgaon. Tal.- Hatkanangale. Dist.- Kolhapur

**STATISTICAL DATA FOR EXAMINATION HELD IN MAY 2020 (SUK)**

YEAR	BRANCH	APPEARED	PASSED	PASSING PERCENTAGE	1ST CLASS DISTINCTION	1ST CLASS
FIRST YEAR	MBA	72				
SECOND YEAR	MBA	48				
Result Pending						

